民放連ドラ(22%以下)
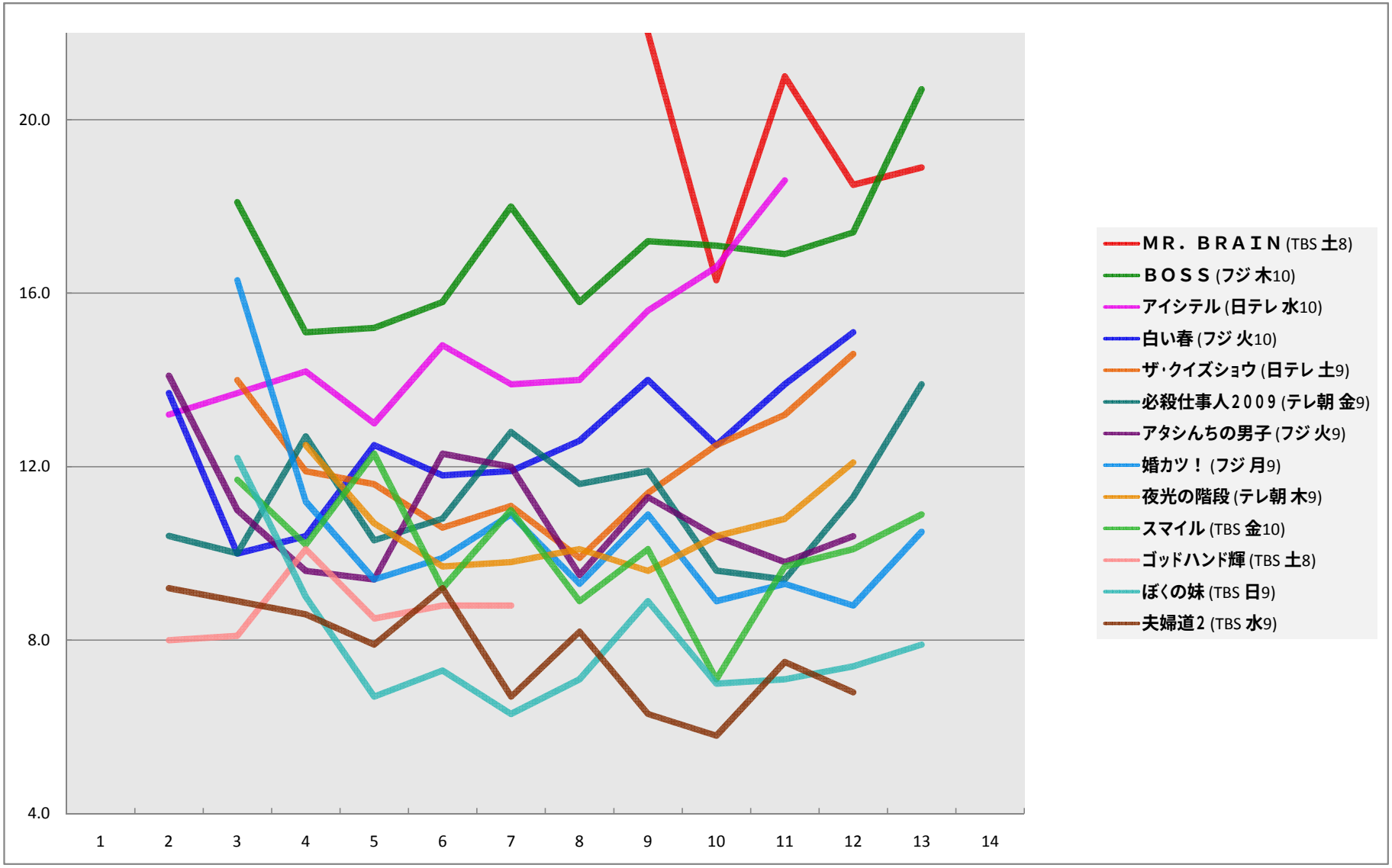
2009/6/30